

FOURTH FLOOR PLAN

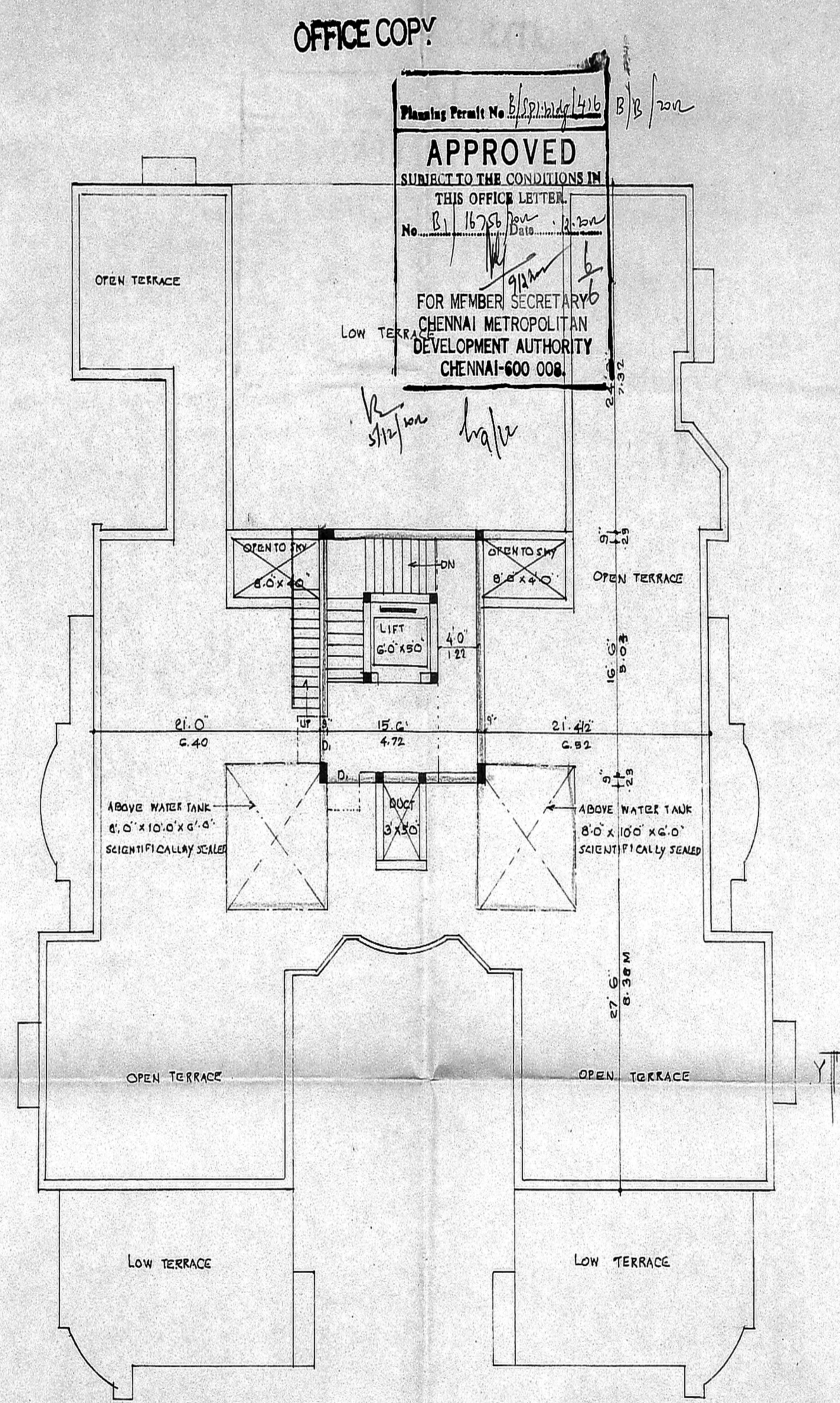

TERRACE FLOOR PLAN

OFFICE COPY

Planning Permit No. B/S/100/416 B/B/2011
APPROVED
 SUBJECT TO THE CONDITIONS IN THIS OFFICE LETTER
 No. B/16758 Date: 12.2.2011
 FOR MEMBER SECRETARY
 CHENNAI METROPOLITAN DEVELOPMENT AUTHORITY
 CHENNAI-600 008

Revised Plan SITE NO: 95
 Dt: 12/2/2011

CMDA (B) KARPAKAM AVENUE NO. 7
 C.No. B/16758
 Asst. [Signature]
 Scrutiny [Signature]
 P.A. [Signature]
 A.P. [Signature] D.P. [Signature]

KEY PLAN NTS

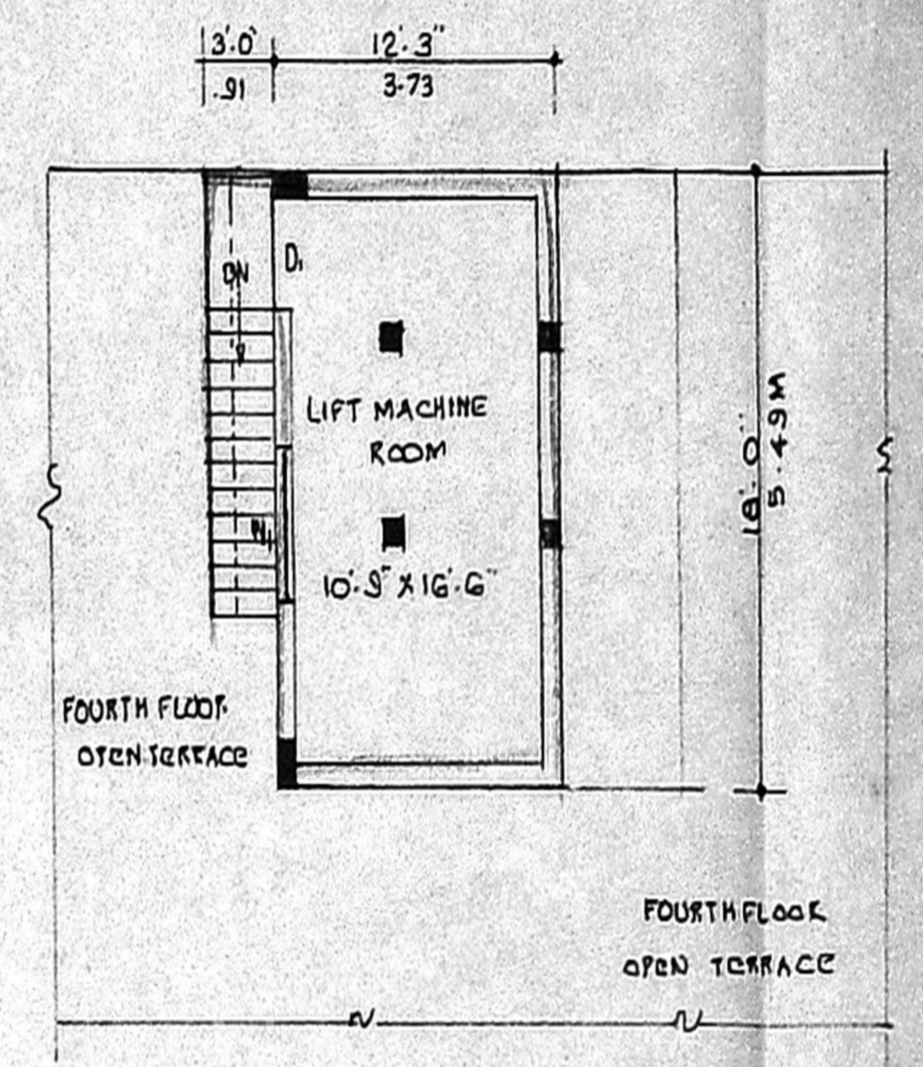

LIFT MACHINE ROOM

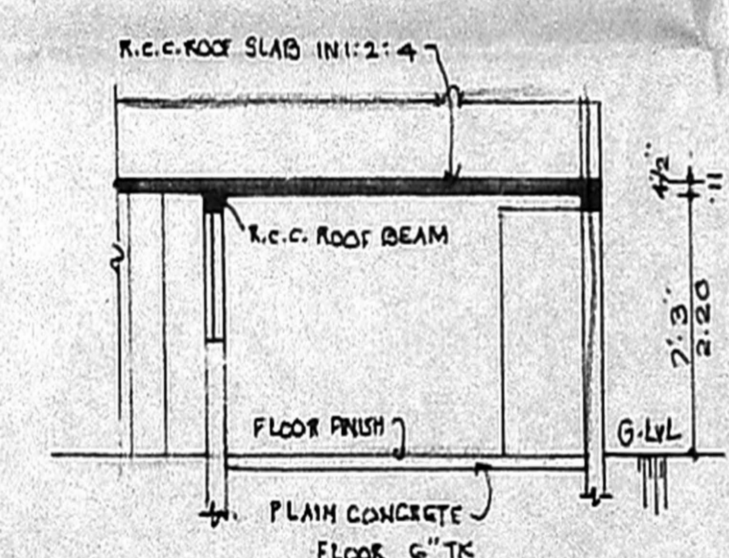

SECTION ON AA ELECTRICAL ROOM

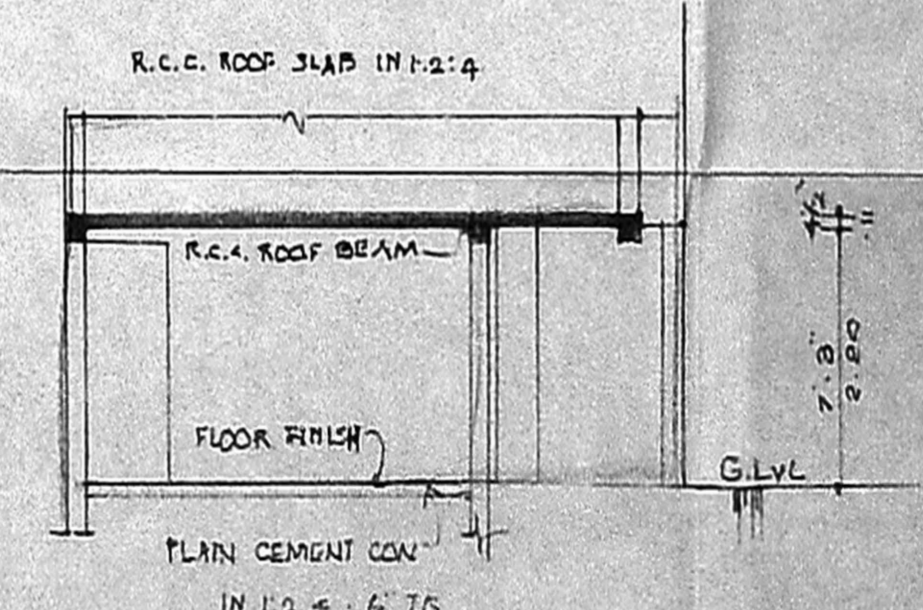

SECTION ON BB

WATCHMAN ROOM

PLAN SHOWING THE PROPOSED RESIDENTIAL FLATS,  AT DOOR NO: 95, KARPAKAM AVENUE, "OFF SPATHOME HIGH ROAD", MYLAPORE, CHENNAI.
 IN R.S. NO: 4297/1, AS PER DOCUMENT.
 R.S. NO 4297/B, AS PER PATTI, IN BLOCK NO: 95 OF - MYLAPORE VILLAGE.
 DIVISION NO: 150 ZONE: 10
 SCALE: 1" = 8'-0"

COLOUR INDEX:

- PROPOSED
- ROAD
- BOUNDARY

[Handwritten signature]
 Owner:

OWNER:

[Handwritten signature]
 K. SELVAM, B.E., AMIE, C.Eng (I) A.I.V.,
 Consulting Civil Engineer Chartered Engineer,
 Approved Valuer & Licensed Surveyor,
 Class I Reg. No. 600 2002-2003
 Door No. 11/17, Thiruvalluvar Salai,
 Mogappair East, Chennai-600 050,
 Phone. 6562050

LICENSED SURVEYOR